

Channel

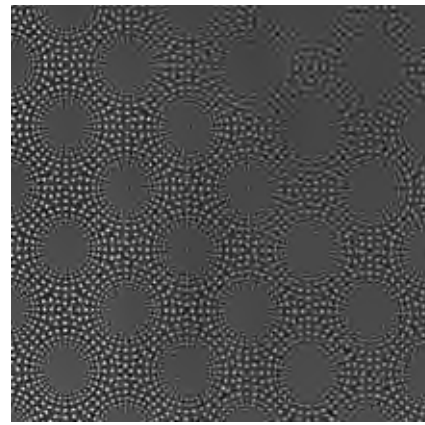

Juxy

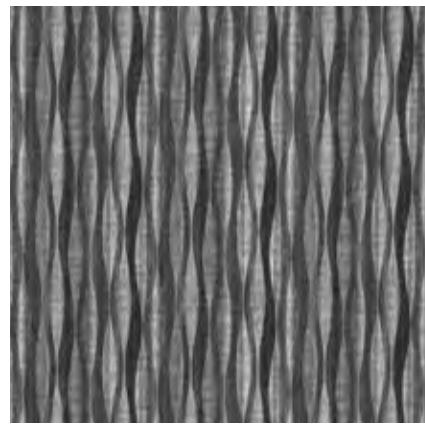

Lava

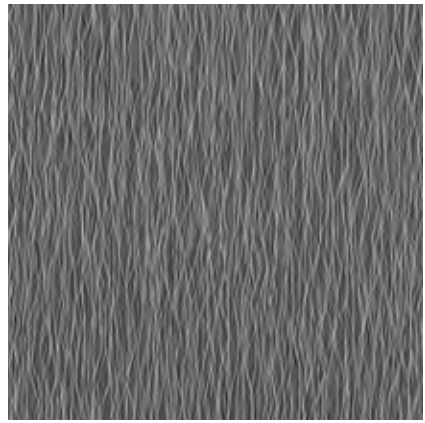

Martini

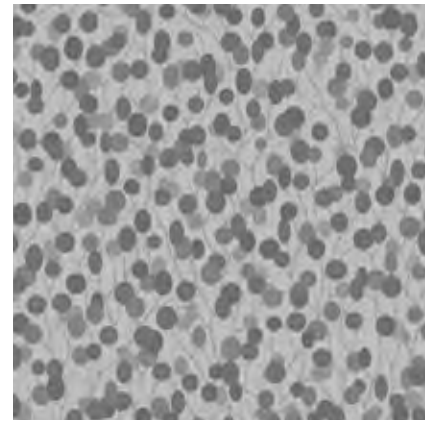

Natural World

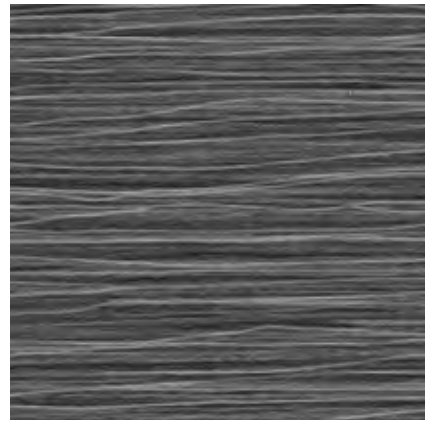

Ripple

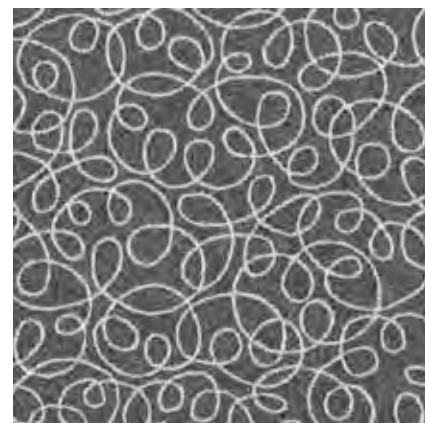

Tendril

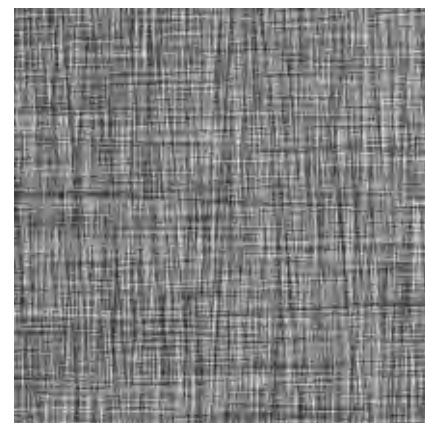

Wicker

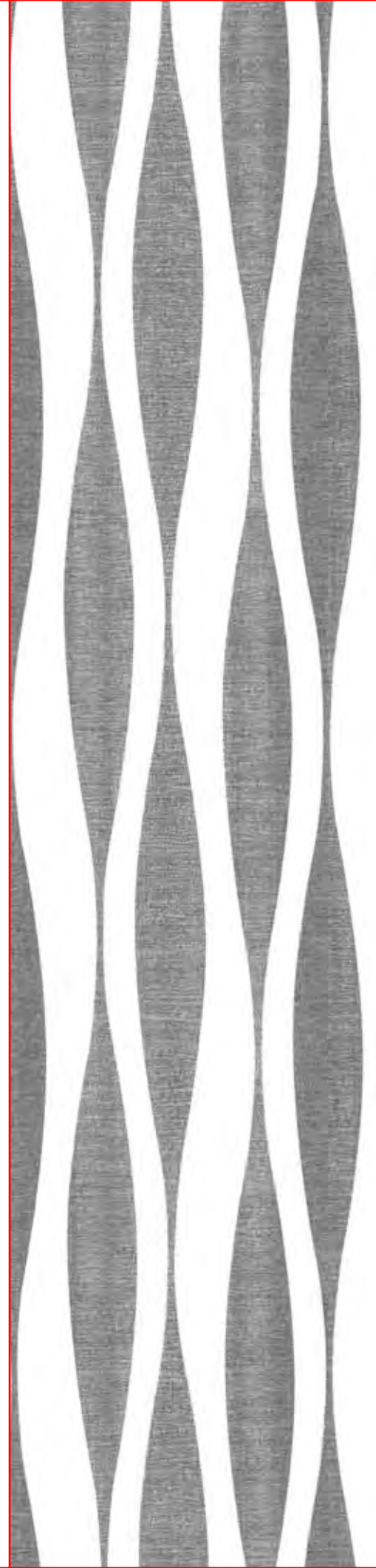

krug
TEXTILES

Stinson
Coated Fabrics

krug
TEXTILES

solutions@krug.ca | www.krug.ca | 1.888.578.KRUG

Specifications

Pattern	Fiber Content and Finish	Abrasion Resistance (Wyzenbeek)
Channel*	Vinyl Surface with Polyester Backing / Advanced Soil + Stain Resistant Top Coat + Ink Resistance	100,000 dr
Connect*	Vinyl Surface with Polyester Backing / Advanced Soil + Stain Resistant Top Coat	1,300,000 dr
Fuse*	Vinyl Surface with Polyester Backing / Advanced Soil + Stain Resistant Top Coat	250,000 dr
Juxy*	Vinyl Surface with Polyester Backing / Zeron® Protective Finish	100,000 dr
Lava*	Vinyl Surface with Polyester Backing / Zeron® Protective Finish	100,000 dr
Martini*	Vinyl Surface with Polyester Backing / Zeron® Protective Finish	100,000 dr
Natural World*	Vinyl Surface with Polyester Backing / Advanced Soil + Stain Resistant Top Coat	100,000 dr
Ripple*	Vinyl Surface with Polyester Backing / Zeron® Protective Finish	100,000 dr
Tendril*	Vinyl Surface with Polyester Backing / Advanced Soil + Stain Resistant Top Coat	1,300,000 dr
Tessuto	Vinyl Surface with Polyester Backing / Advanced Soil + Stain Resistant Top Coat	100,000 dr
Wicker*	Vinyl Surface with Polyester Backing / Zeron® Protective Finish	100,000 dr

All patterns shown are 54" wide. Dye lots may vary slightly from samples shown.

Multiple factors affect fabric durability and appearance retention, including end-user application and proper maintenance. Wyzenbeek results above 100,000 double rubs have not been shown to be an indicator of increased lifespan.

All patterns meet or exceed A.C.T. standards:     

All patterns meet or exceed California Technical Bulletin 117-2013, Section 1. Patterns have been tested for other flammability specifications; please visit cfstinson.com for comprehensive test results. These patterns may contribute to compliance with California Technical Bulletin 133 when used in conjunction with other suitable components.

*These patterns are GREENGUARD Certified.



View all Stinson designs with their respective Krug grade, and order memo samples at Krug.ca. Click on 'Graded-In' under the 'Textiles' section.

Cleaning and Maintenance

Cleaning Code W-S: For water-based stains, use water-based cleaners. For oil-based stains, use solvent-based cleaners. We recommend using a professional cleaning service.

Bleach-solutions of up to 10% may be used for more difficult stains.

Many cleaners and disinfectants have been tested and approved for use on these coated fabrics. Approvals vary by pattern. Visit cfstinson.com and look on each product page under 'Resources'. The pattern-specific Care Guides provide extensive Care and Maintenance information.

Stinson

C.F. Stinson, LLC
2849 Product Drive
Rochester Hills, MI 48309

w cfstinson.com
p 800 841 6279
f 248 299 3884

Tessuto



CFTES17 Seneca



CFTES36 Alloy



CFTES11 Cannella



CFTES28 Marco

Tessuto



CFTES33 Adriatic



CFTES29 Murano



CFTES15 Raffaello



CFTES25 Mink

Tessuto



CFTES13 Bellini



CFTES38 Upland



CFTES46 Orzo



CFTES30 Truffle

Tendril



CFTNR201 Tapioca



CFTNR206 River Rock

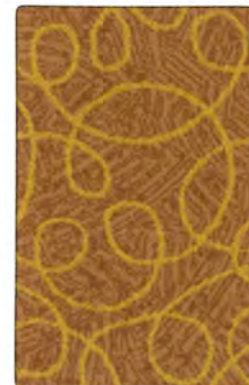

CFTNR207 Spice

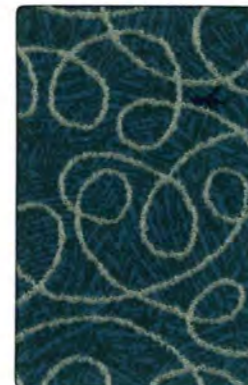

CFTNR213 Denim

Ripple



CFRIP13 Informal Gray

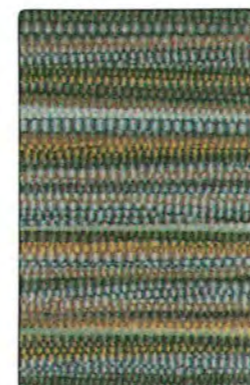

CFRIP11 Silent

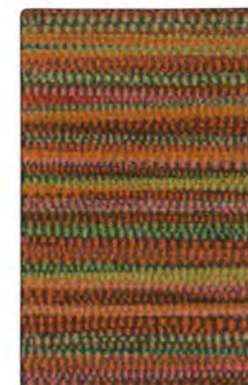

CFRIP10 Sunset

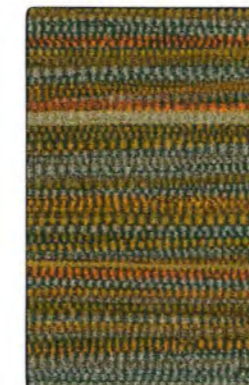

CFRIP12 Old Cider

Wicker



CFWIC06 Lanai



CFWIC03 Brindled



CFWIC04 Ethereal



CFWIC01 Safari

Martini



CFMAR05 Cliff



CFMAR08 Gull

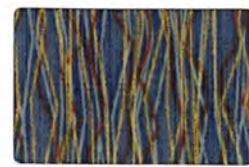

CFMAR10 Haze



CFMAR01 Shipp

Juxy



CFJUX10 Parallax



CFJUX04 Pulsar



CFJUX06 Sunspot



CFJUX05 Photon

Connect



CFCNN22 Praline



CFCNN21 Chinchilla



CFCNN23 Reef



CFCNN26 Scuba

Channel



CFCHL33 Khaki



CFCHL41 Marl

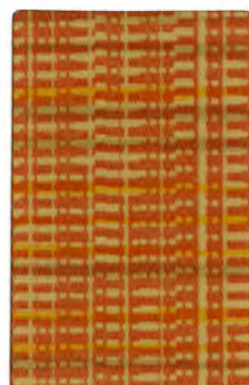

CFCHL37 Clay

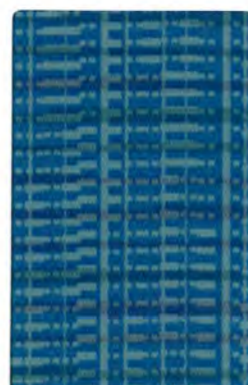

CFCHL40 Artesian

Lava



CFLAV12 Stratum



CFLAV04 Obsidian



CFLAV07 Terra



CFLAV06 Bedrock

Natural World



CFNTL25 Bittersweet



CFNTL22 Juniper



CFNTL21 Timber



CFNTL28 Walnut

Fuse



CFFSE22 Raffia



CFFSE40 Espresso



CFFSE35 Persimmon



CFFSE38 Slate

Fuse



CFFSE37 Ink



CFFSE33 Aqua



CFFSE26 Taupe



CFFSE41 Charcoal

Fuse



CFFSE25 Nugget



CFFSE32 Jade



CFFSE23 Peacock



CFFSE42 Onyx